

FRONT ELEVATION

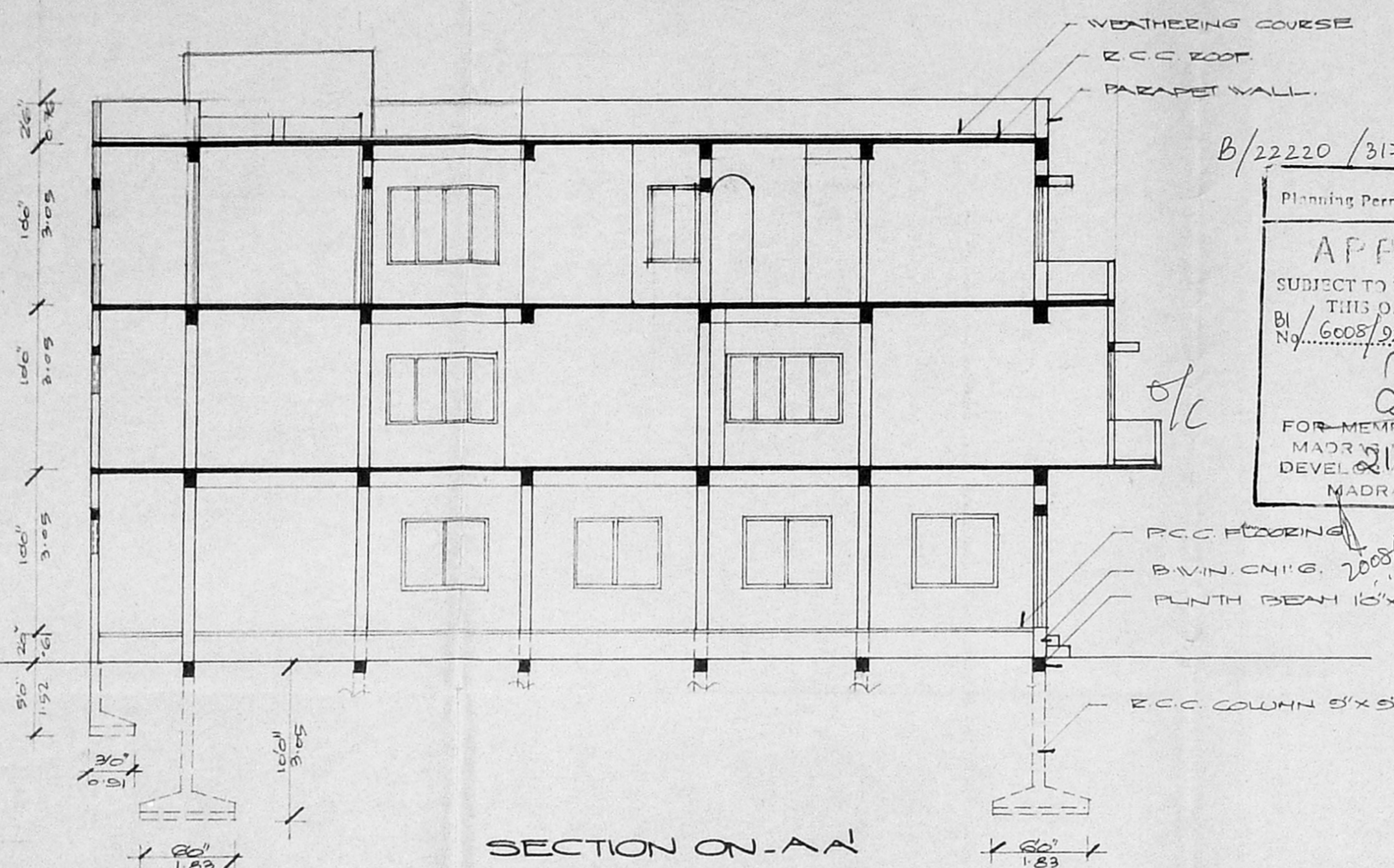

SECTION ON-AA

B/22220/317/92 Pt.  
 Planning Permit No. ....  
**APPROVED**  
 SUBJECT TO THE CONDITIONS IN THIS OFFICE LETTER.  
 Dt. 6/08/92 Date: 15/11/92  
 FOR MEMBER SECRETARY  
 MADRAS URBAN DEVELOPMENT AUTHORITY  
 MADRAS-600 033.

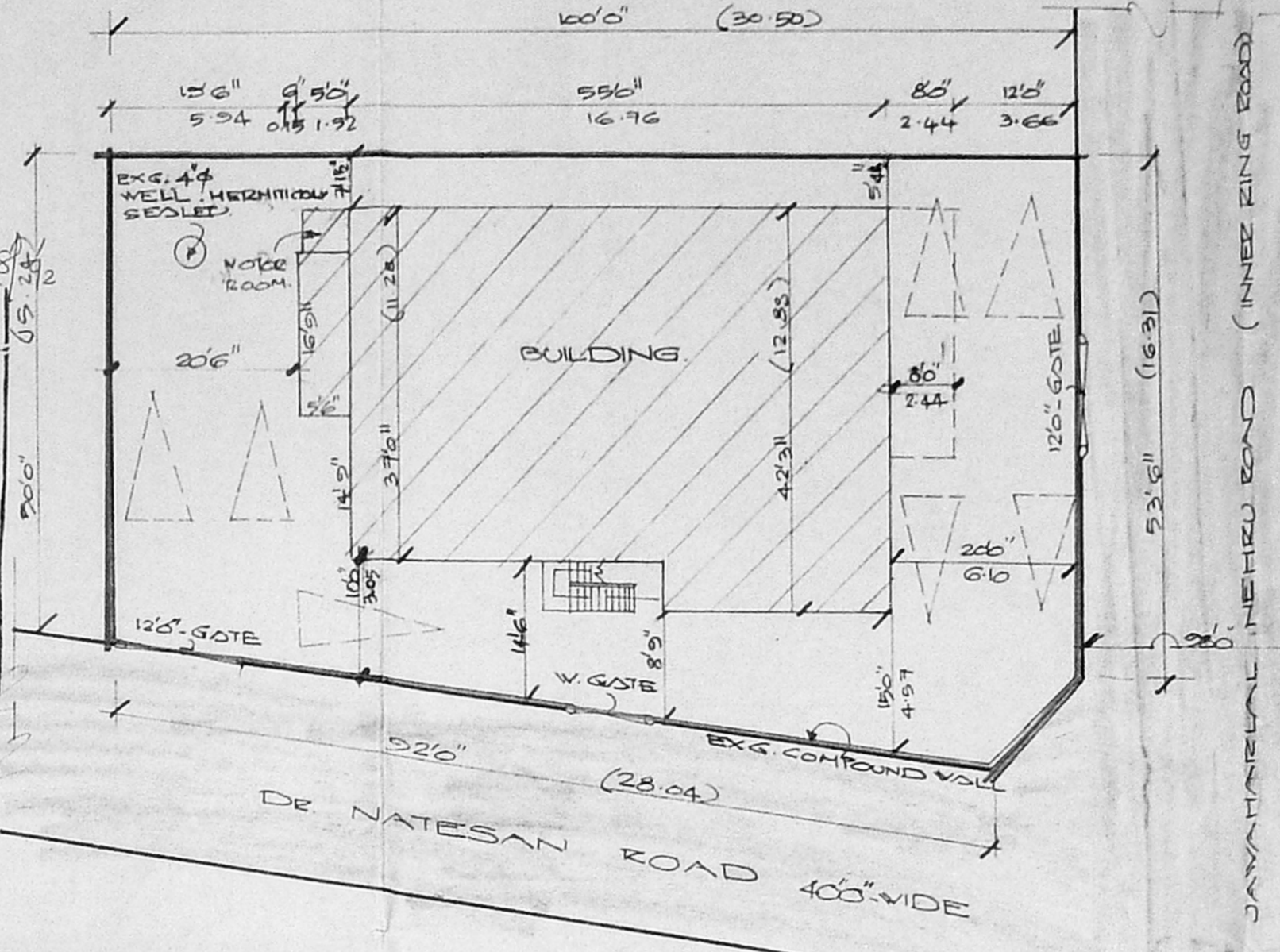

SITE PLAN SCALE 1:200

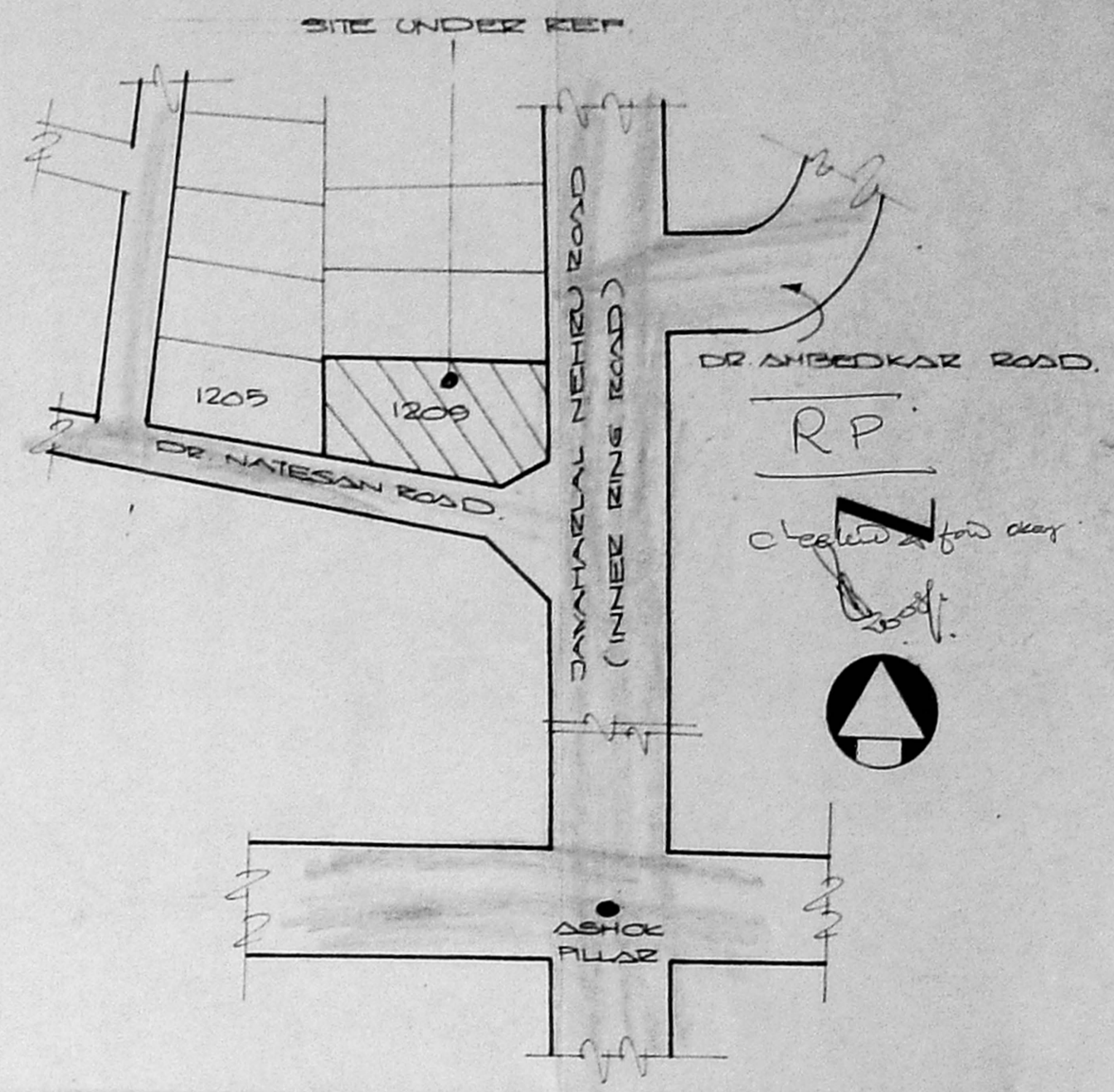

KEY PLAN (NOT TO SCALE)

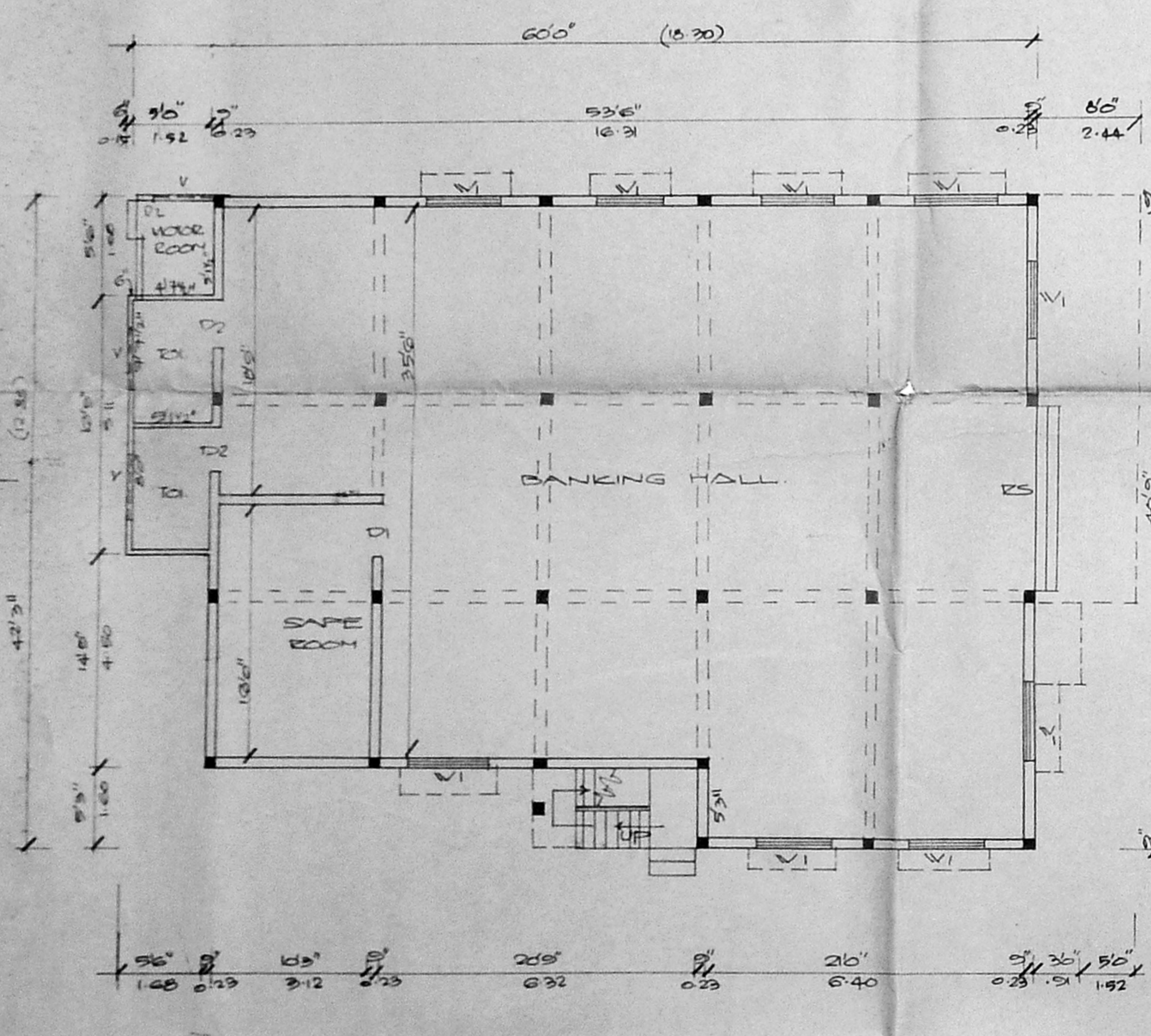

GROUND FLOOR PLAN

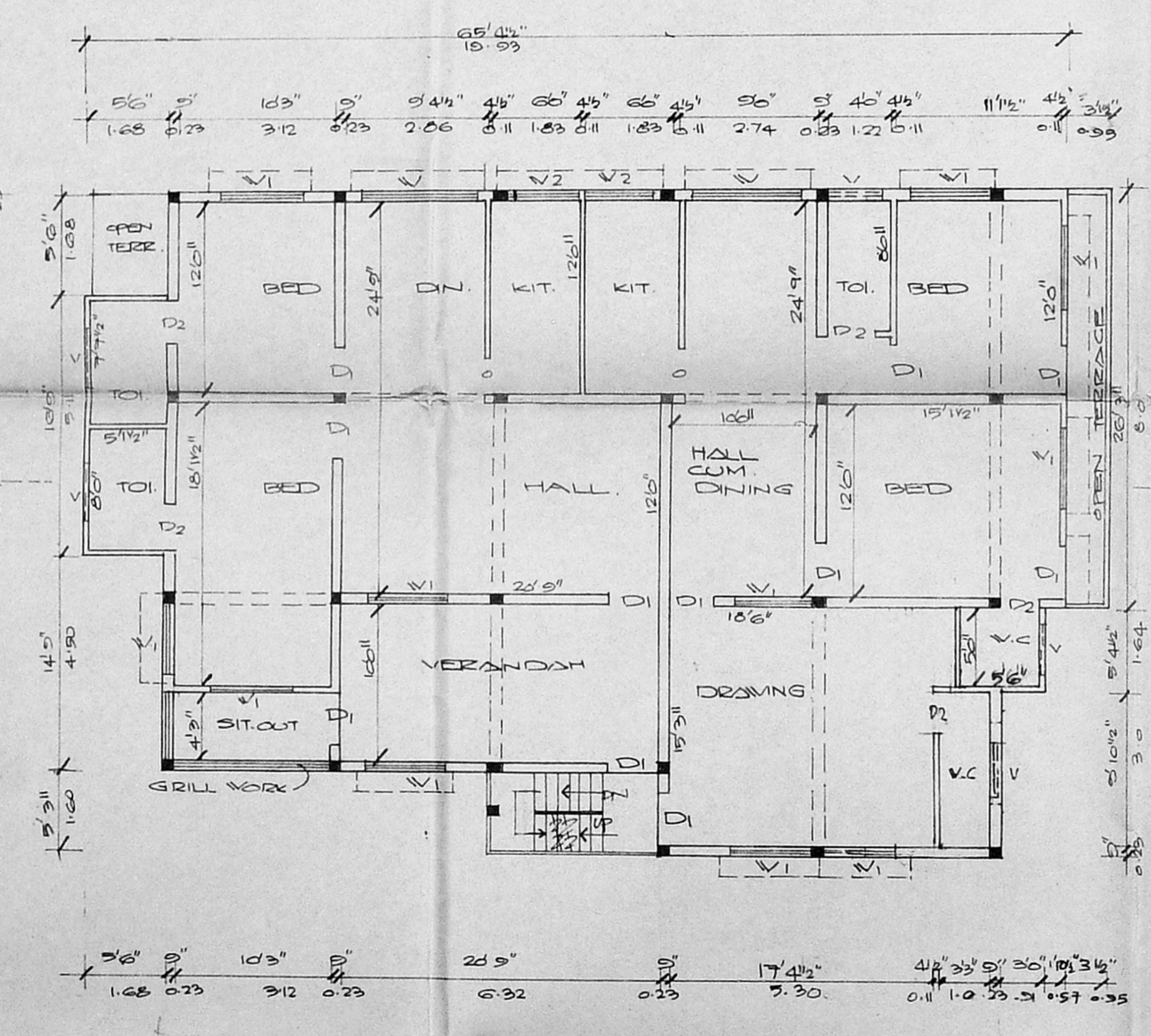

FIRST FLOOR PLAN

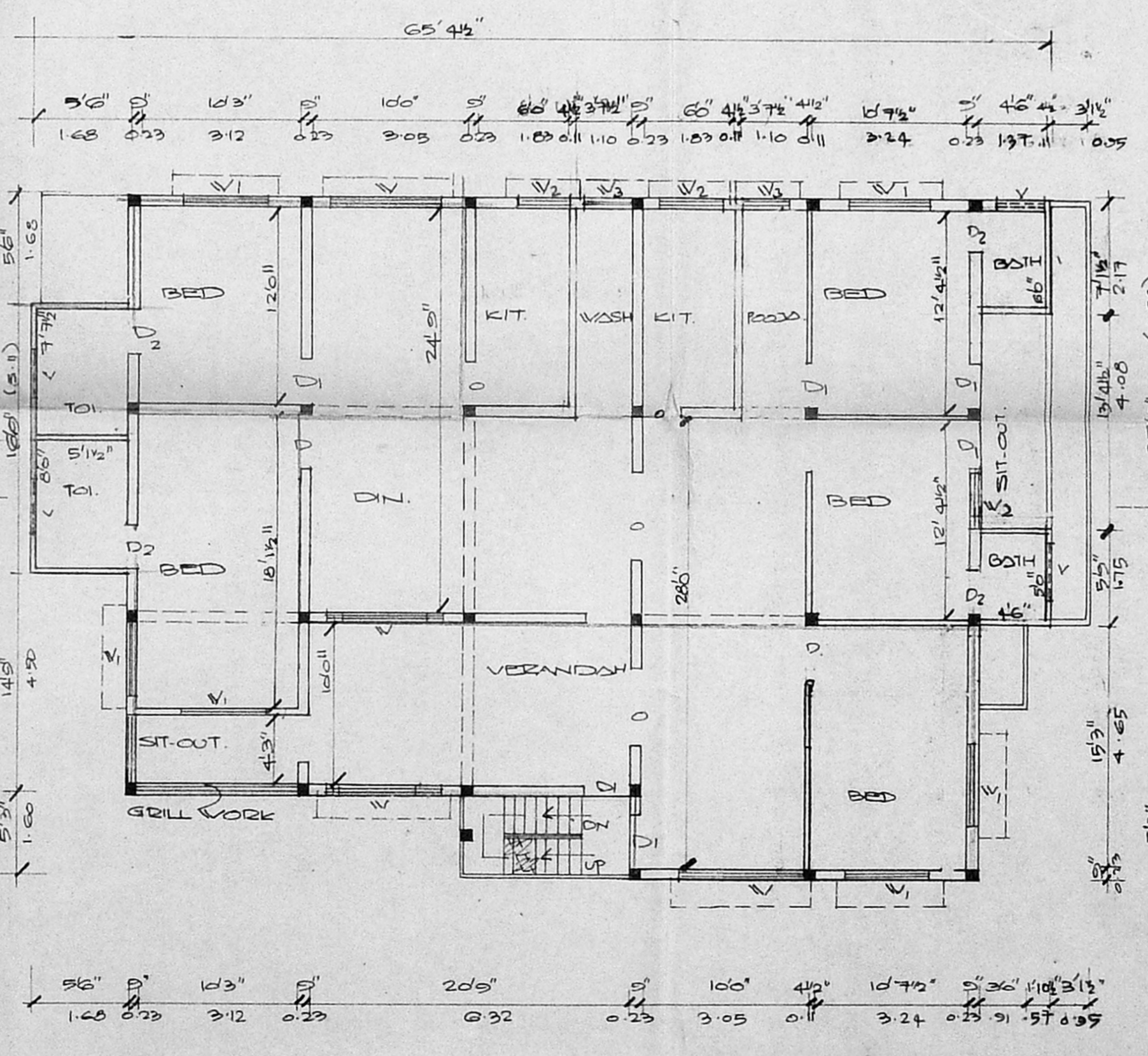

SECOND FLOOR PLAN

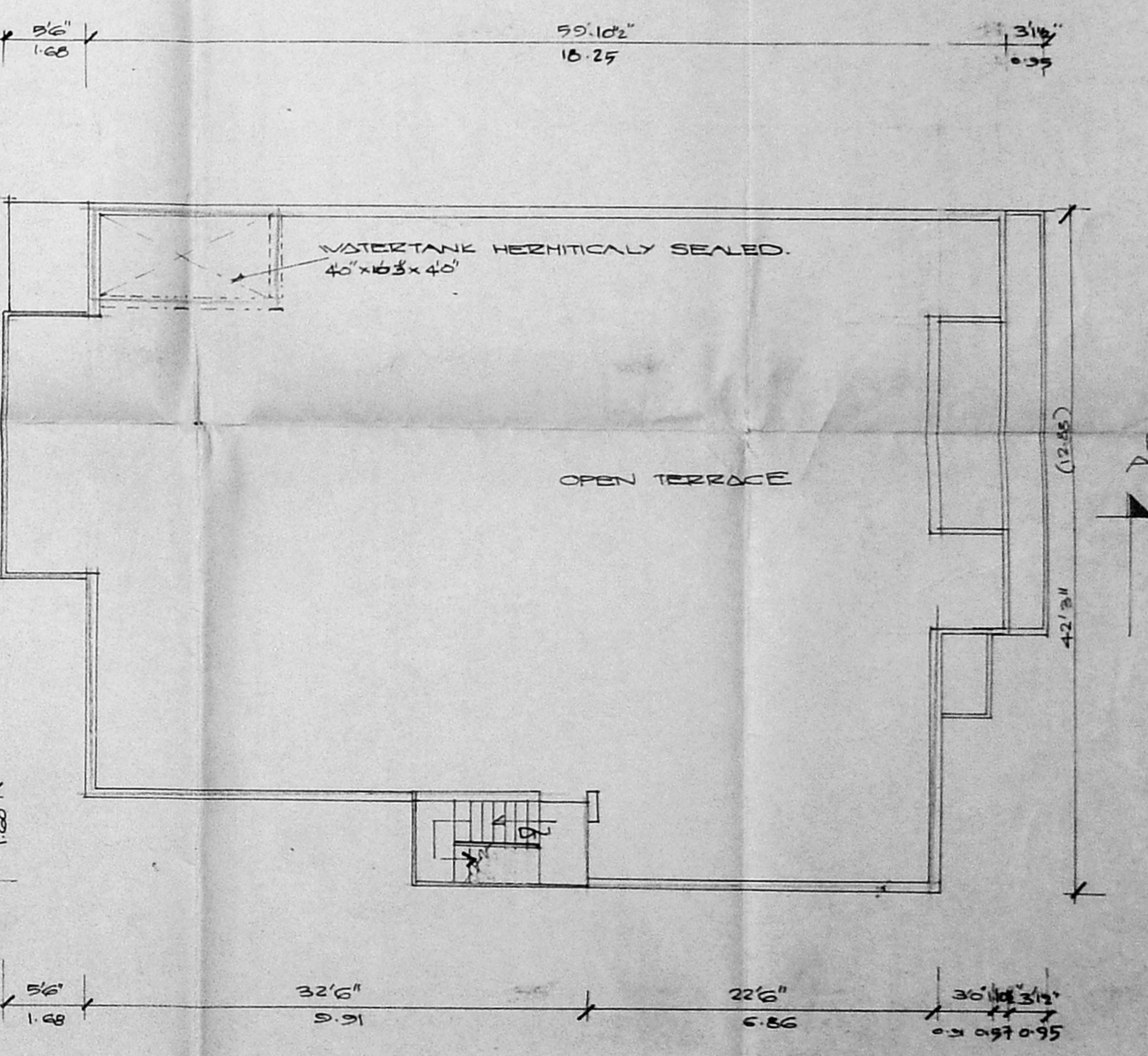

TERRACE PLAN

**JOINERIES**

KS	ROLLING SHUTTER	120" x 60"	1.36 x 2.44
D1	DOOR	20' x 7'0"	0.91 x 2.14
D2	"	2'6" x 7'0"	0.76 x 2.14
V	WINDOW	80' x 48"	2.44 x 1.37
V1	"	56' x 48"	1.82 x 1.37
V2	"	40' x 48"	1.22 x 1.37
V	VENTILATOR	30' x 20"	0.91 x 0.81
V3	WINDOW	30' x 46"	0.91 x 1.37

PLAN SHOWING THE PROPOSED ADDITIONS TO THE EXISTING BUILDING AT  
 PLOT NO: 1209, DOOR NO: 23, DR. NATESAN ROAD, ASHOK NAGAR,  
 MADRAS-83. T.S.NO: 3091 PART OF KODAMBAKKAM VILLAGE.

**AREA SCHEDULE**

1.	TOTAL EXTENT	523.0
2.	EXG GROUND FLOOR	214.0
3.	EXG FIRST FLOOR	227.25
4.	EXG SECOND FLOOR	106.50
5.	PRO. SECOND FLOOR	119.30
6.	TOTAL PLINTH AREA	667.05
7.	PLOT COVERAGE	47.45%
8.	P.S.I	1.275

**REFERENCE**  
 PROPOSAL ROAD  
 BOUNDARY EXISTING  
 DEMOLITION  
 SCALE 1:100

*M. M. Chandrasud*  
 M. M. CHANDRAHASAN, I.A.S.,  
 (RETD)  
 OWNER  
*L. SURESH*  
 L. SURESH

*M. S. Murali Prasad, B.E. (HONS.)*  
 CLASS I LICENSED SURVEYOR, NO: 157  
 CONSULTING ENGINEER & CONTRACTOR  
 87, Arcot Road, First Floor  
 VADAPALANI, MADRAS-26  
 RES: 4, SHYAM VELLU STREET  
 T. NAGAR, MADRAS - 17